

for
Allan Mark Angell
Angell Hasman & Associates
(The Angell Group)

1555 Marine Drive
West Vancouver, B.C.
Tel: 604-921-1188
Fax: 604-921-1199

PROJECT:
2738
Chelsea Court

DRAWING:
All Floors

CONSULTANT:

POINT SOURCE MEDIA

www.pointsourcemedia.ca
604-839-8889

DATE:	07/08/06
SCALE:	As shown
DRAWN:	Colin Low
CHECKED:	
COMMENTS:	

NO.	DATE	DETAILS

DRAWING NO.:
0000036

SHEET:	1	of	1
--------	----------	----	----------

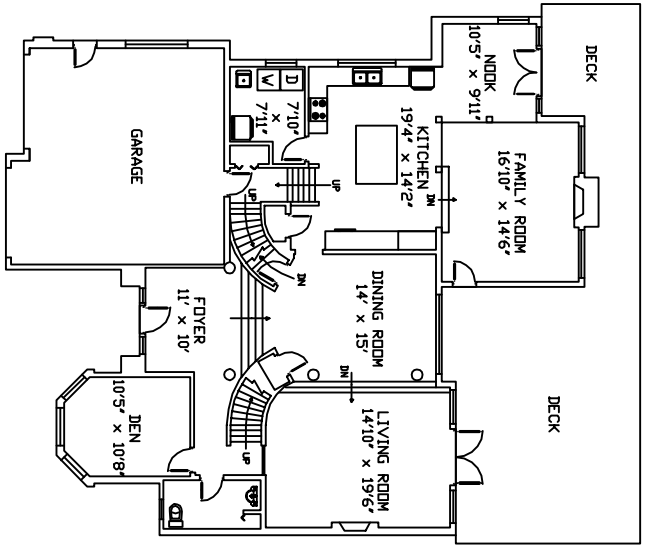

Main Floor Plan
2460 sqft

TOTAL FINISHED AREA
5684 sqft

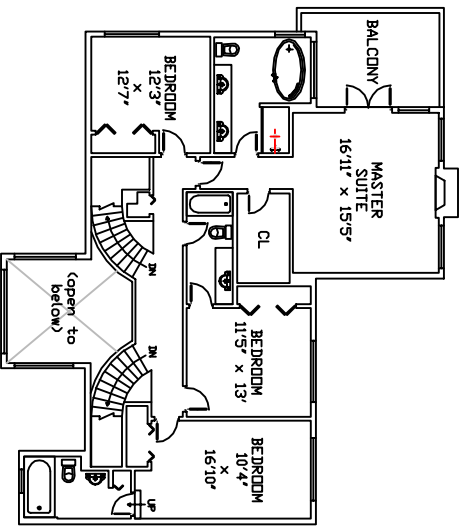

Upper Floor Plan
1524 sqft

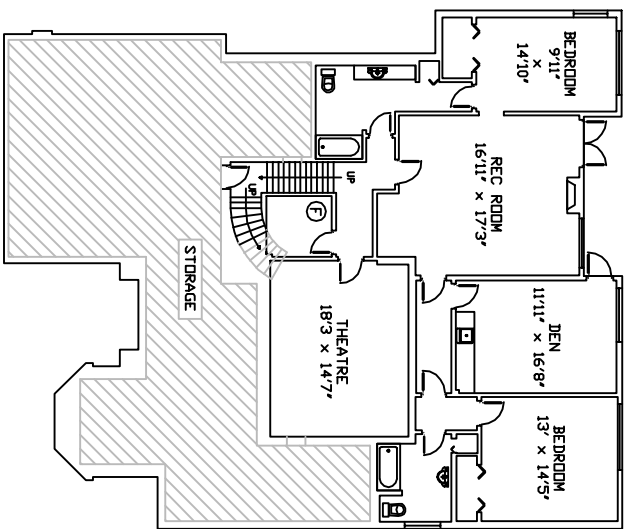

Lower Floor Plan
1700 sqft
(storage and furnace room excluded)

Finished floor area calculations are based on measurements taken from the outside surface of the exterior walls.
Calculations do not include porches, patios, decks, garages, carports, mechanical and electrical rooms, crawl spaces, and any other unfinished areas.
All measurements are subject to errors not exceeding 20%.

2738 Chelsea Court - West Vancouver